



ประกาศกระทรวงศึกษาธิการ
เรื่อง มาตรการป้องกันและแก้ไขปัญหาการสูบบุหรี่และการดื่มเครื่องดื่มแอลกอฮอล์ในสถานศึกษา

ตามที่รัฐบาลได้กำหนดให้การป้องกันและปราบปรามยาเสพติดเป็นวาระแห่งชาติ ที่หน่วยงานทุกภาคส่วน
ร่วมมือกันในการควบคุม ป้องกัน และปราบปราม และแก้ไขปัญหายาเสพติดอย่างมีประสิทธิภาพ เพื่อให้ประชาชน
มีความรู้สึกมั่นใจปลอดภัยในการดำรงชีวิต อีกทั้งรัฐมนตรีว่าการกระทรวงศึกษาธิการ มอบหมายให้ผู้บริหาร
สถานศึกษาสังกัดกระทรวงศึกษาธิการ ดำเนินการป้องกันและแก้ไขปัญหายาเสพติด ด้วยกระบวนการสร้างภูมิคุ้มกัน
ยาเสพติดที่เข้มแข็ง ต่อเนื่อง และยั่งยืน ป้องกันปัญหาผู้เสพยาเสพติดรายใหม่ และให้การช่วยเหลือผู้ที่เกี่ยวข้องกับ
ยาเสพติด ที่สืบเนื่องสภาพแวดล้อมที่เอื้อต่อการแพร่ระบาดของสิ่งเสพติดสู่สถานศึกษา เพื่อป้องกันและแก้ไข
ปัญหาดังกล่าวจึงให้หน่วยงาน สถานศึกษาปฏิบัติ ดังนี้

๑. ให้สถานศึกษาดำเนินการตามพระราชบัญญัติควบคุมผลิตภัณฑ์ยาสูบ พ.ศ. ๒๕๖๐ และพระราชบัญญัติ
ควบคุมเครื่องดื่มแอลกอฮอล์ พ.ศ. ๒๕๕๑ อย่างเคร่งครัด โดยเฉพาะในส่วนที่เกี่ยวข้องกับสถานศึกษา
๒. ให้สถานศึกษาทุกระดับเป็นสถานที่ปลอดจากการสูบบุหรี่และการดื่มเครื่องดื่มแอลกอฮอล์
๓. ให้ผู้บริหารส่วนราชการ ผู้บริหารหน่วยงานราชการ ผู้บริหารสถานศึกษา ครู อาจารย์ และบุคลากร
ทางการศึกษา ปฏิบัติตนเป็นแบบอย่างแก่นักเรียน นักศึกษา ไม่สูบบุหรี่และดื่มเครื่องดื่มแอลกอฮอล์ในสถานศึกษา
๔. ห้ามนักเรียน นักศึกษา สูบบุหรี่หรือดื่มเครื่องดื่มแอลกอฮอล์ขณะที่สวมเครื่องแบบของสถานศึกษา
๕. ให้สถานศึกษาสอดแทรกและเน้นย้ำ เรื่อง พิษภัยของการสูบบุหรี่และการดื่มเครื่องดื่มแอลกอฮอล์
ในการเรียนการสอนทุกระดับ
๖. ให้สถานศึกษาทุกแห่งจัดกิจกรรมรณรงค์ สร้างวัฒนธรรมด้านสุขภาพอนามัย ติดป้ายห้ามสูบบุหรี่
และห้ามดื่มเครื่องดื่มแอลกอฮอล์ในบริเวณสถานศึกษาทุกระดับ
๗. ให้หน่วยงานต้นสังกัด/สถานศึกษาสนับสนุนการผลิตสื่อนวัตกรรมเพื่อการเรียนรู้ด้านพิษภัย
จากบุหรี่และเครื่องดื่มแอลกอฮอล์ รวมถึงการวิจัยกิจกรรมการเรียนรู้เพื่อการปรับเปลี่ยนพฤติกรรมด้านสุขภาพ

จึงประกาศให้ทราบโดยทั่วกัน

ประกาศ ณ วันที่ ๑๐ สิงหาคม พ.ศ. ๒๕๖๐

รัฐมนตรีว่าการกระทรวงศึกษาธิการ

เพื่อโปรดทราบ

เพื่อโปรดพิจารณา

แจ้งให้ทราบโดยทั่วกัน

ยึดประกาศที่ในอดีต.....

แจ้งผู้ที่เกี่ยวข้อง.....

(นายธีระเกียรติ เจริญเศรษฐศิลป์)
รัฐมนตรีว่าการกระทรวงศึกษาธิการ

๑๗
๑๖

14 ต.ค. 60

14 ต.ค. 60

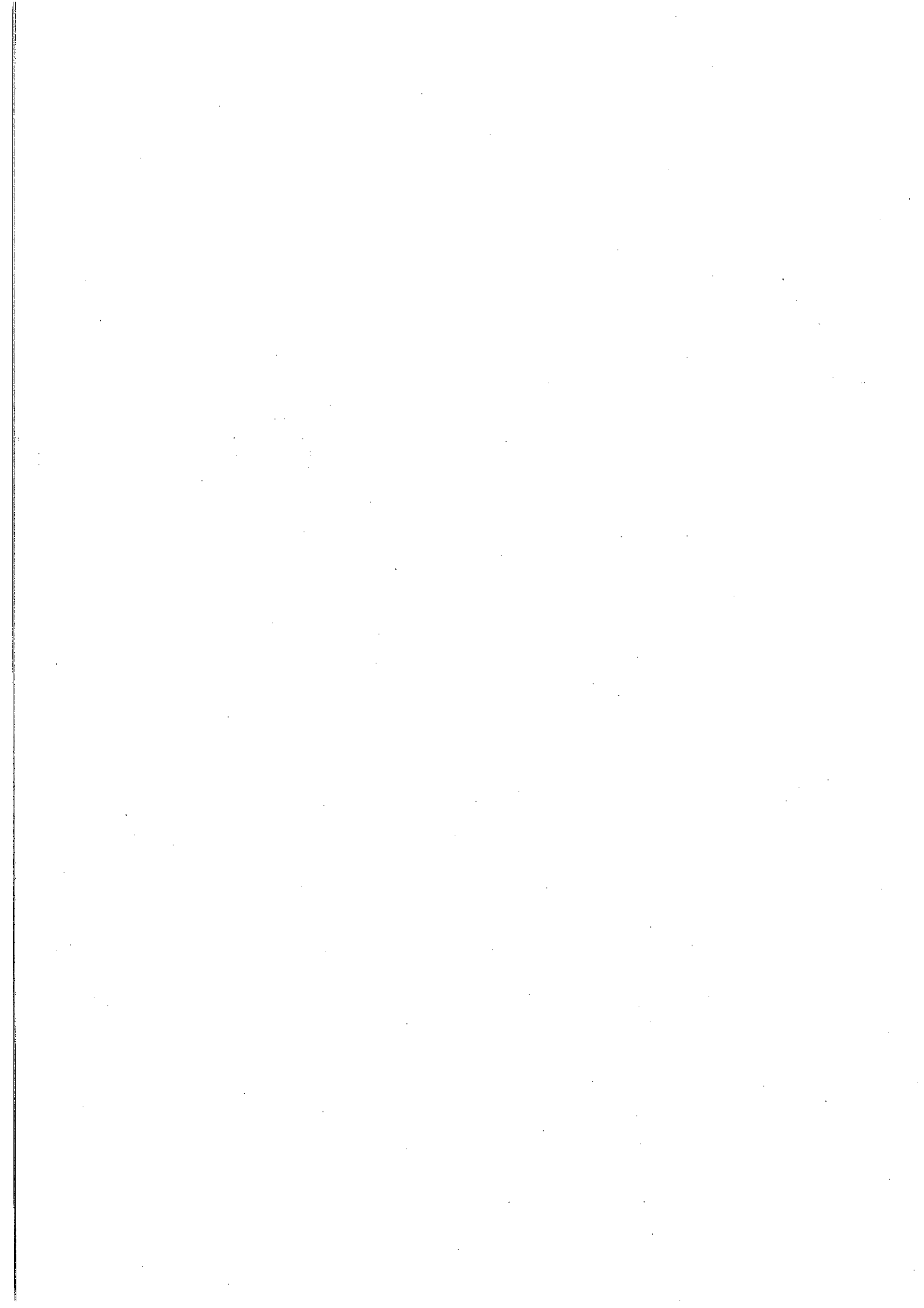

NCHU 2018 Spring Semester Exchange Programs

กองนิเทศสัมพันธ์	
เลขที่	3252
วันที่	11 7 60
เวลา	14.00 น.

Christina <yccheng@dragon.nchu.edu.tw>

Fri 9/8/2017 18:01

Cc: '林宜亭Eva' <eva0627@dragon.nchu.edu.tw>; 'Tina Hsu' <tinahsu@dragon.nchu.edu.tw>;

2 attachments (588 KB)

2017-18 Lab List Public.pdf; 2017-2018_Exchange Student Program_Fact_Sheet.pdf;

Dear Colleagues,

Greetings from National Chung Hsing University, Taiwan.

We are glad to inform you that our nomination for 2018 Spring Semester Incoming Exchange Programs will soon begin.

From this semester, we will have new system for Nomination and Application.

We will provide the further process separately by October 1.

We sincerely ask for your understanding.

We have attached the general information of Incoming Exchange Programs. Please have look.

There are some important points that we would like to notice:

◇ Nomination Date: From October 1- October 15◇ Application Date: From October 15-October 31◇ Exchange Period: Only Spring Semester (Feb. – Jun. 2018)◇ Benefits: (1) Tuition Waiver (The fees of mandatory insurance and accommodation are not included.◇ Student need to pay both fees by themselves.)(2) Monthly stipend will be offered upon budget availability and qualification of students.◇ Number of students accepted: Depends on the MOU◇ Contact Information:Ms. Eva Lin (Asia and Oceania) eva0627@dragon.nchu.edu.twMs. Christina Cheng (Europe and Africa) yccheng@nchu.edu.twMs. Tina Hsu (America and Mainland China) tinahsu@dragon.nchu.edu.tw

We sincerely look forward to welcoming your students at our campus.

If you have any further questions, please do not hesitate to contact us.

Thank you for your kind assistance.

Best regards,

Christina

Office of International Affairs, National Chung Hsing University

國立中興大學 國際事務處

Coordinator, 行政辦事員

鄭渝靜 Ms. Christina (Yu-Ching) Cheng

TEL: +886-4-22840206 Ext.22

FAX: +886-4-22857313

E-MAIL: yccheng@nchu.edu.tw

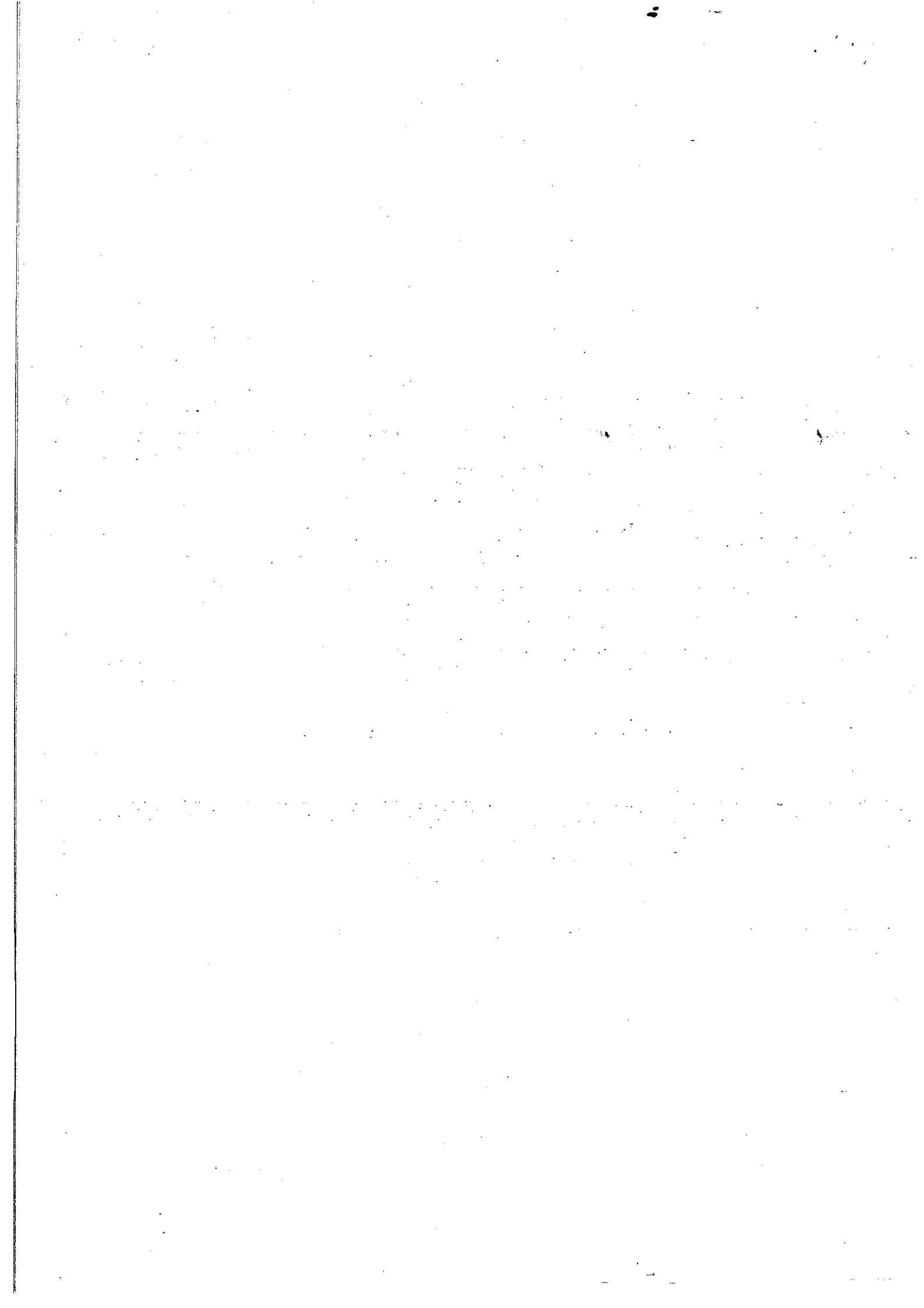

Application	
Nomination Deadline * For Coordinator	<p>Students who apply for spring semester (Feb to June): October 15</p> <p>Applicant must have an official nomination from home institution by October 15 to be eligible for academic exchange programs application at NCHU.</p>
Application Deadline * For Student	<p>Students who apply for spring semester (Feb to June): October 15 - October 31</p> <p>Nominated Students: After confirming the nomination by partner institutions, we will provide online application information via e-mail to nominated students starting October 15. Please complete online application at Office of International Affairs at NCHU by the deadline of October 31.</p>
Required Documents	<ol style="list-style-type: none"> 1. Application form 2. Official certificate of student status (must be Chinese or English copy) 3. Official academic transcripts (must be Chinese or English copy) 4. Two letters of recommendation 5. Plan of study (written in Chinese or English) 6. Biography (300 to 500 words, written in Chinese or English) 7. Certificate of proficiency in Chinese/English (optional) 8. Supplementary materials (optional) <p>【Note】 Please scan your documents; We do not accept blurred documents.</p>
Application Procedure	<p>Step 1: Go through the nomination process of the home institution. Partner institution needs to fill out the online nomination system before nomination deadline (October 15).</p> <p>Step 2: Nominated students must upload all required documents to application website before the deadline of October 31.</p> <p>Step 3: Application will be reviewed, and final decision will be made by the University Review Committee. Results will be announced around mid-December for Spring semester.</p> <p>Step 4: Official admission package will be sent to the program coordinator of partner institutions.</p> <p>Step 5: Admitted students need to confirm admission and provide arrival information online when they receive their admission.</p>
Contact Information	<p>Ms. Eva Lin (Asia and Oceania) eva0627@dragon.nchu.edu.tw</p> <p>Ms. Christina Cheng (Europe and Africa) yccheng@nchu.edu.tw</p> <p>Ms. Tina Hsu (America and Mainland China) tinahsu@dragon.nchu.edu.tw</p>



National Chung Hsing University -Exchange Student Program Fact Sheet

Spring Semester of Academic Year 2017-2018

General Information	
Exchange Student Programs	<p>Two student exchange programs are designed to facilitate international cooperation and exchange with partner institutions of NCHU.</p> <p>Program for Academic Exchange (PAX): This program offers incoming exchange students diverse courses taught in Chinese or English in the Colleges of Liberal Arts, Agriculture and Natural Resources, Engineering, Veterinary Medicine, Management, Law and Politics, Life Sciences, and Science.</p> <p>Program of Lab Exchange: This program offers incoming exchange students the opportunity to do research under the professors' instruction. We offer research related to many fields of study.</p> <p>In the lab exchange, each student will be assigned a mentor professor for consultation during his/her stay at NCHU. We welcome students who are interested in learning more about Taiwan to join PAX/Lab Exchange and share their culture with us!</p>
Eligibility	<ul style="list-style-type: none"> ✓ Be currently enrolled as a full-time undergraduate or graduate student at an NCHU partner institution. ✓ Have successfully completed at least one year of study at home institution. ✓ Be nominated by the Office of International Affairs or equivalent office of the home institution according to exchange agreements.
Benefits	<ol style="list-style-type: none"> 1. Tuition waiver (The fees of mandatory insurance and accommodation are not included. Students need to pay both fees by themselves.) 2. Monthly stipend will be offered upon budget availability and qualification of students. <p>【Note】 Benefits only apply to the nominees that fall within the agreed quota of the partner university agreement.</p>





2017 – 2018 Lab Exchange

National Chung Hsing University

Name of the Laboratory	Research Area	For Student in
Lab of Bio–Organic Chemistry and Organic Synthesis	Carbohydrate Chemistry/Glycolipid/Small Molecule Drugs	Master/Ph.D.
Security of Privacy Lab	Cloud Security/IoT Security/Database Privacy/Cryptography	Undergraduate/ Master/Ph.D.
Department of Electrical Engineering/System & Network Lab	LTE/Embedded Systems/Software–Defined Networking	Undergraduate/ Master/Ph.D.
Insect–Plant Interaction Laboratory	Plant–Insect Interaction, using insect to decompose organic waste materials	Undergraduate
Electro Optics Lab	Solar Cell	Undergraduate/ Master/Ph.D.
Laboratory for Energy Materials & Devices	Materials–Related Areas and Thin–Film Technology	Undergraduate/ Master/Ph.D.
Bioelectronics & Interfaces Laboratory	Applications of Nano/Micro Materials for Medical and Healthcare Aspects/Biopolymers for Cell and Tissue Engineering/Integration of Nano/Micro Structure on Lab–on–a–Chip/Biomedical Chip for Real–Time Screening of Infectious Disease	Undergraduate/ Master/Ph.D.
Biomedical Instrumentation and Sensors Laboratory	Biomedical Instrumentation Design/Biomedical Optoelectronic/Biosensors/Tissue Bio–Impedance/Bio–Imaging/Biomedical Electronics/Non–Invasive and Transdermal Metabolites/Biomarkers Extraction and Drugs Delivery/Rehabilitation Engineering	Undergraduate/ Master/Ph.D.
Process System Engineering Lab	Process System Engineering/Chemical Engineering Optimization	Undergraduate/ Master/Ph.D.
Laboratory of Engineering and Regenerative Medicine	Biochemistry, Chemical Engineering, Food Chemistry, Dermatology, Regenerative Medicine	Undergraduate
Key Lab for Advanced Functional Materials	Life Science	Undergraduate/ Master
Nano & Micro System Lab	Biomedical Engineering Related Areas	Undergraduate/ Master/Ph.D.
Department of Horticulture/Vegetable Lab	Effect of Environmental Stresses on Vegetables	Undergraduate
Department of Marketing	Supply Chain Management, Logistics, Marketing	Undergraduate/ Master/Ph.D.
Department of Business Administration	Data Analytics, Forecasting, Quantitative Modeling	Undergraduate/ Master/Ph.D.
Veterinary Virology and Molecular Diagnosis Laboratory	Veterinary Microbiology	Master/Ph.D.
Pharmacokinetics and Food Safety	Toxicology, Microbiology	Undergraduate/ Master/Ph.D.
Lab of International Political Economy	Regional Integration, ASEAN, APEC	Undergraduate/ Master
Vaccine Development Lab	Biotechnology	Undergraduate/ Master/Ph.D.



2017 – 2018 Lab Exchange National Chung Hsing University

Lab Exchange is a student exchange program designed to facilitate international cooperation and exchange with partner institutions. This program offers students opportunities to do research in labs under professors' supervision.

Each student will be assigned a mentor professor for consultation during his/her stay at NCHU. We welcome students who are interested in learning more about Taiwan to join the lab exchange program and share their culture with us!
For more information, please visit <http://www.oia.nchu.edu.tw/index.php/en/>

Eligibility	<ol style="list-style-type: none"> 1. Full-time undergraduate or graduate students enrolled at partner institutions. 2. Successfully completed at least 1 year of study at home institution. 	
Term Selection	Semester basis	Short-term
Duration	1 semester – whole academic year	1 month – 3 months
Apply Procedure	<p><u>Steps:</u></p> <ol style="list-style-type: none"> 1. Go through the nomination process from home institution. Partner institution needs to fill out online nomination form before deadline. 2. Nominees submit all required documents online before deadline. 3. Application final decision made by the University Review Committee. Results will be announced by the end of June/beginning of December for fall/spring semester. 4. Official admission package will be sent to the partner institutions. 5. Admitted students need to confirm admission and arrival information online. 	<p><u>Steps:</u></p> <ol style="list-style-type: none"> 1. Go through the nomination process from home institution. 2. Nominees submit all required documents through his/her supervisor of host institution. 3. Application final decision made by the University Review Committee. 4. The official admission package will be sent to the partner institutions. 5. Admitted students need to confirm admission and arrival information online.
Required Documents	<ol style="list-style-type: none"> 1. Application form 2. Official certificate of enrollment issued by home institution 3. Official academic transcripts issued by home institution (Chinese or English) 4. Two letters of recommendation 5. Plan of study (written in Chinese or English) 6. Autobiography (300 to 500 words, written in Chinese or English) 7. Certificate of proficiency in Chinese/English (optional) 8. Supplementary materials (optional) 	
Benefits	<ol style="list-style-type: none"> 1. Tuition waiver (Accommodation and mandatory insurance fee and is NOT covered.) 2. Monthly stipend from NT\$3000 to 6000 (US\$100 to 200) per month will be offered upon availability and qualification of student. <p>【Note】 Benefits only apply to nominees within the agreed quota of exchange students with partner universities.</p>	
Contact	<p>Office of International Affairs Email: oia@dragon.nchu.edu.tw Tel: +886 4 2284 0206</p>	

Student Life	
Exchange Student Information	<p>For the details, please visit the website of Office of International Affairs and go browsing as follows: (<i>Home > For Students > Study at NCHU > Incoming Exchange Student/Life at NCHU</i>)</p> <p>We will keep the information of PAX and Lab Exchange updated on our website.</p>
Accommodations	<p>Students need to pay for fees required for living in NCHU dormitory per semester (about 5 months): Basic fees for one semester, including electricity, public cleaning, etc. around NT\$10,000 (US\$333)</p>
Insurance	<p>Exchange students must have insurance while staying at NCHU. If you have overseas emergency medical insurance from your own country, please bring it with you (must be in English). If not, students must pay their own insurance fees during registration process. For more information, please visit HERE.</p>
Information for International Students	<p>For more information, please visit "Study at NCHU" of NCHU-Office of International Affairs' website</p> <p>(<i>Home > For Students > Study at NCHU</i>)</p>

OIA Contact Information

Office of International Affairs
 National Chung Hsing University
 No 145 Xingda Rd., South Dist.,
 Taichung, 40227, Taiwan
 Tel: +886 4 2284-0206
 Fax: +886-4-2285-7313
 Email: ويا@nchu.edu.tw
 Website: www.ويا.nchu.edu.tw



Academic Information									
Semesters at NCHU	Spring semester (Feb 2018 – June 2018)								
Areas of Study	NCHU offers courses taught in Chinese or English in the fields of Liberal Arts, Agriculture and Natural Resources, Engineering, Veterinary Medicine, Management, Law and Politics, Life Sciences, and Science.								
Course Selection	<p>Please check courses at Division of Curriculum.</p> <p>For questions about the course query system, please contact course@dragon.nchu.edu.tw (Division of Curriculum, Office of Academic Affairs).</p> <p>For more information, such as a detailed description about courses in a particular field, please contact the respective department directly.</p>								
Course Registration	<p>1 credit at NCHU = 1 hour*18 weeks 1 credit ≈ 2ECTS</p> <p>PAX students are required to register for at least two courses with 1 course in hosting department/institute. The students may also choose courses available in the hosting college to meet this requirement. If students wish to take courses taught in Chinese, they must show Chinese proficiency and/or get approval from the course instructor.</p>								
Academic Schedule	<table border="1" style="width: 100%; border-collapse: collapse;"> <thead> <tr> <th colspan="2" style="text-align: center;">The 2nd Semester of 2017 at NCHU (Spring, 2018)</th> </tr> </thead> <tbody> <tr> <td style="text-align: center;">February</td> <td>Chinese New Year / School begins</td> </tr> <tr> <td style="text-align: center;">April</td> <td>Midterms</td> </tr> <tr> <td style="text-align: center;">June</td> <td>Final Exams / Summer Vacation Begins</td> </tr> </tbody> </table> <p>* Please refer to the website of OIA for the updated academic schedule. *</p>	The 2 nd Semester of 2017 at NCHU (Spring, 2018)		February	Chinese New Year / School begins	April	Midterms	June	Final Exams / Summer Vacation Begins
The 2 nd Semester of 2017 at NCHU (Spring, 2018)									
February	Chinese New Year / School begins								
April	Midterms								
June	Final Exams / Summer Vacation Begins								
Program of Lab Exchange	NCHU offers lab exchange opportunities in many fields of study. For more information, please visit our website to see the 2017-18 Lab Exchange List .								

